



Swope Chrysler, Dodge, Jeep, Ram, Automotive

# Projects

[LichteFeld Inc](#) > [Projects](#) > Swope Chrysler, Dodge, Jeep, Ram, Automotive

## Swope Chrysler, Dodge, Jeep, Ram, Automotive

Re-Roofs / MR-24 Metal



### Square Feet

40,000 re-roof 3,000 s.f. addition



### Project Location

Elizabethtown, KY



### Construction Dates

10-1-17 thru 4-1-2019 phased process while keeping business open



### End User

Automotive





















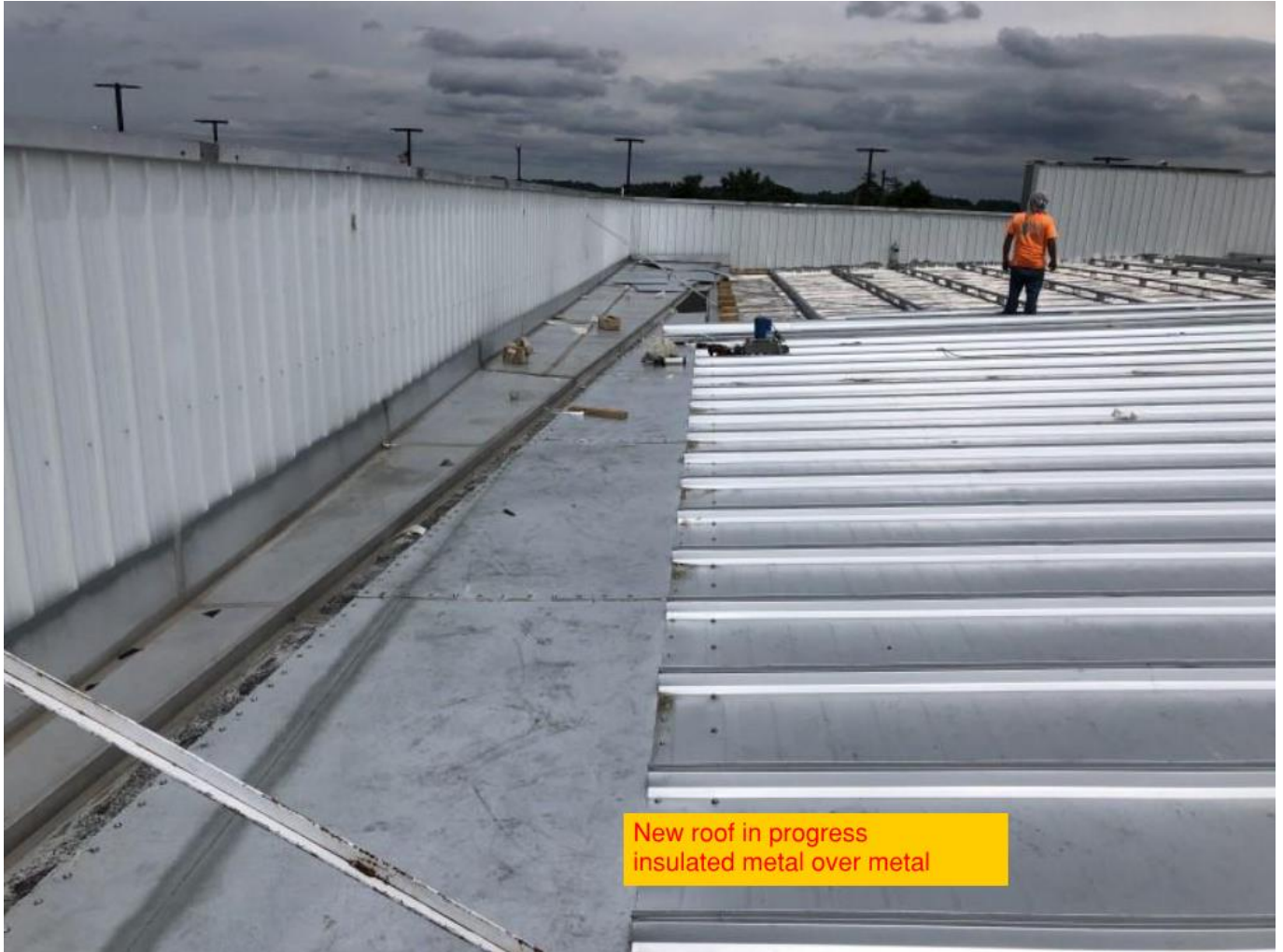

New roof in progress  
insulated metal over metal









## Property Details

This project is a 40,000 sf. re-roof project with a small 3000 sf additions for service entry and interior remodel for Swope Automotive in Elizabethtown, Kentucky.

The project will have a Butler metal building structure addition with an MR-24 standing machine seamed metal over metal insulated re-roof system. The project will have the Jeep image added to the façade once approved. The inside will have new lights, ceiling repairs, upgraded HVAC, upgraded floor drains, and new service department expansions.

The re-roof was difficult in that the project had several penetrations to close off and re-route /abandon prior pass-through openings in the current roof. The new re-roof was done while the company was in business. There was liner panel added as well to the bottom of the existing metal purlins inside. This removed approximately 48 roof penetrations off the roof system.

The project is designed and built by LichteFeld, Inc.